

- ### Legend
- Inner Study Area (LOD)
 - Proposed OHL Towers
 - Indicative Proposed Alignment
 - Access Tracks - Existing Upgrade
 - Access Tracks - New Stone Permanent
 - Access Tracks - New Stone Temporary
 - OHL Undergrounding of Existing LV Line Crossing
 - ▲ SPEN Temporary Diversion Towers
 - SPEN Temporary Diversion OHL
 - Scheduled Monument
 - Cultural Heritage Site (Point)
 - Cultural Heritage Site (Linear)
 - Cultural Heritage Site (Area)
 - Rig and furrow cultivation
 - Lynchet
 - Field bank (surveyed)
 - Field bank (aerial photograph)

Refer to Chapter 9: Cultural Heritage and Archaeology (EIAR Volume 2) and Appendices 9.1-9.2 (EIAR Volume 4) for detailed descriptions of the heritage assets shown on the figure

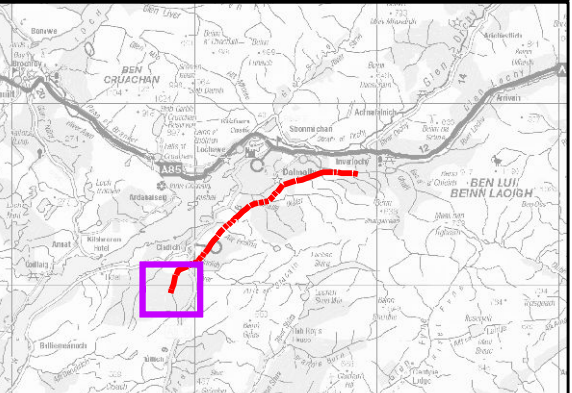

Reproduced by permission of Ordnance Survey on behalf of HMSO. Crown copyright and database right 2022 all rights reserved. Ordnance Survey Licence number EL273236.

Project No: LT000029
Project: 1700003673

Title: Creag Dhubh to Dalmally 275 kV Connection

Figure 9.1a
Cultural Heritage: Inner Study Area

Drawn by: SB Date: 28/04/2022

Drawing: 2

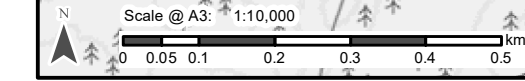

719000m.N

21

720

19

208000m.E

09

210

21

720

19

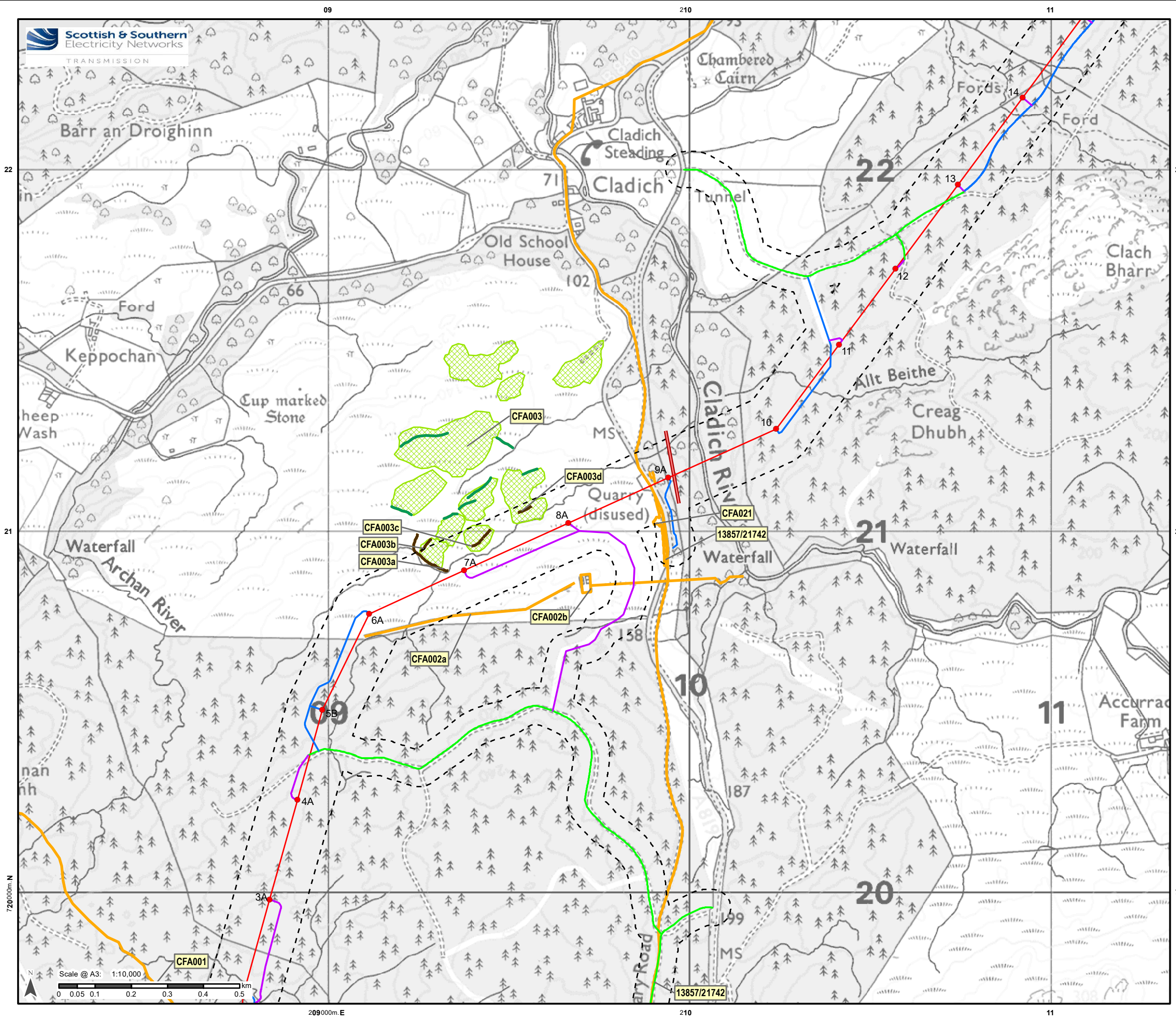

- ### Legend
- Inner Study Area (LOD)
 - Proposed OHL Towers
 - Indicative Proposed Alignment
 - Access Tracks - Existing Upgrade
 - Access Tracks - New Stone Permanent
 - Access Tracks - New Stone Temporary
 - OHL Undergrounding of Existing LV Line Crossing
 - ▲ SPEN Temporary Diversion Towers
 - SPEN Temporary Diversion OHL
 - Scheduled Monument
 - Cultural Heritage Site (Point)
 - Cultural Heritage Site Linear
 - Cultural Heritage Site (Area)
 - Rig and furrow cultivation
 - Lynchet
 - Field bank (surveyed)
 - Field bank (aerial photograph)

Refer to Chapter 9: Cultural Heritage and Archaeology (EIAR Volume 2) and Appendices 9.1-9.2 (EIAR Volume 4) for detailed descriptions of the heritage assets shown on the figure

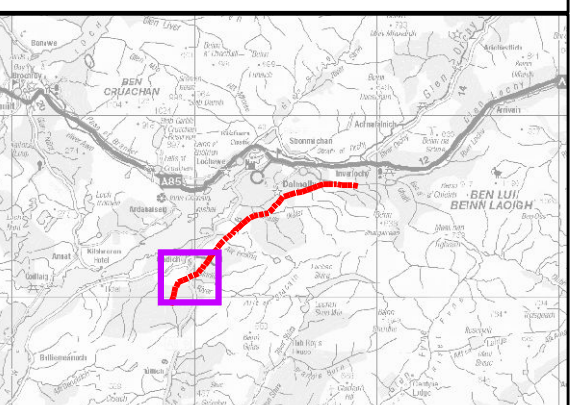

Reproduced by permission of Ordnance Survey on behalf of HMSO. Crown copyright and database right 2022 all rights reserved. Ordnance Survey Licence number EL273236.

Project No: LT000029
Project: 1700003673

Title:
Creag Dhubb to Dalmally 275 kV Connection
Figure 9.1b
Cultural Heritage: Inner Study Area

Drawn by: SB Date: 28/04/2022

Drawing: 2

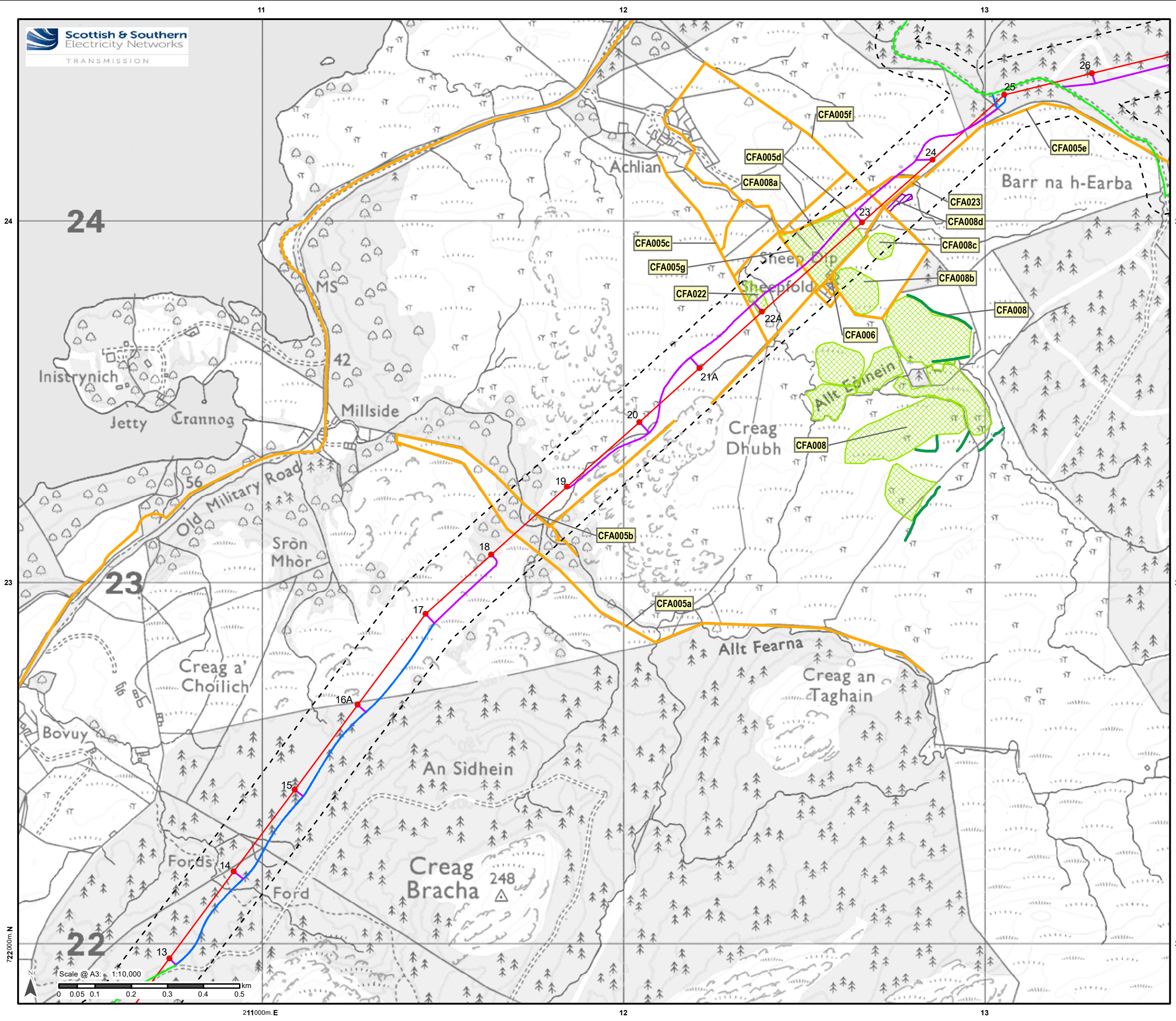

- ### Legend
- Inner Study Area (LOD)
 - Proposed OHL Towers
 - Indicative Proposed Alignment
 - Access Tracks - Existing Upgrade
 - Access Tracks - New Stone Permanent
 - Access Tracks - New Stone Temporary
 - OHL Undergrounding of Existing LV Line Crossing
 - ▲ SPEN Temporary Diversion Towers
 - SPEN Temporary Diversion OHL
 - Scheduled Monument
 - Cultural Heritage Site (Point)
 - Cultural Heritage Site Linear
 - Cultural Heritage Site (Area)
 - Rig and furrow cultivation
 - Lynchet
 - Field bank (surveyed)
 - Field bank (aerial photograph)

Refer to Chapter 9: Cultural Heritage and Archaeology (EIAR Volume 2) and Appendices 9.1-9.2 (EIAR Volume 4) for detailed descriptions of the heritage assets shown on the figure

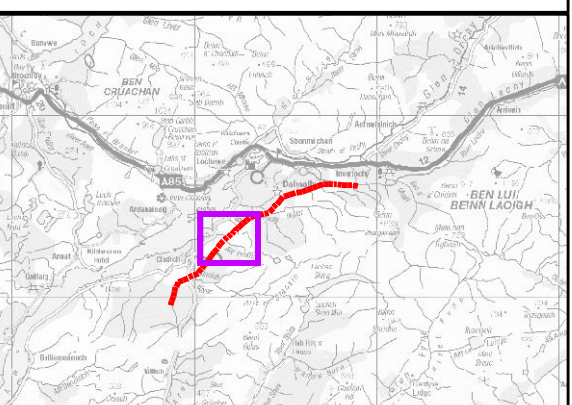

Reproduced by permission of Ordnance Survey on behalf of HMSO. Crown copyright and database right 2022 all rights reserved. Ordnance Survey Licence number EL273236.

Project No: LT000029
Project: 1700003673

Title:
Crag Dhubh to Dalmally 275 kV Connection

Figure 9.1c
Cultural Heritage: Inner Study Area

Drawn by: SB Date: 28/04/2022

Drawing: 2

722000m N

Scale @ A3: 1:10,000
0 0.05 0.1 0.2 0.3 0.4 0.5 km

211000m E

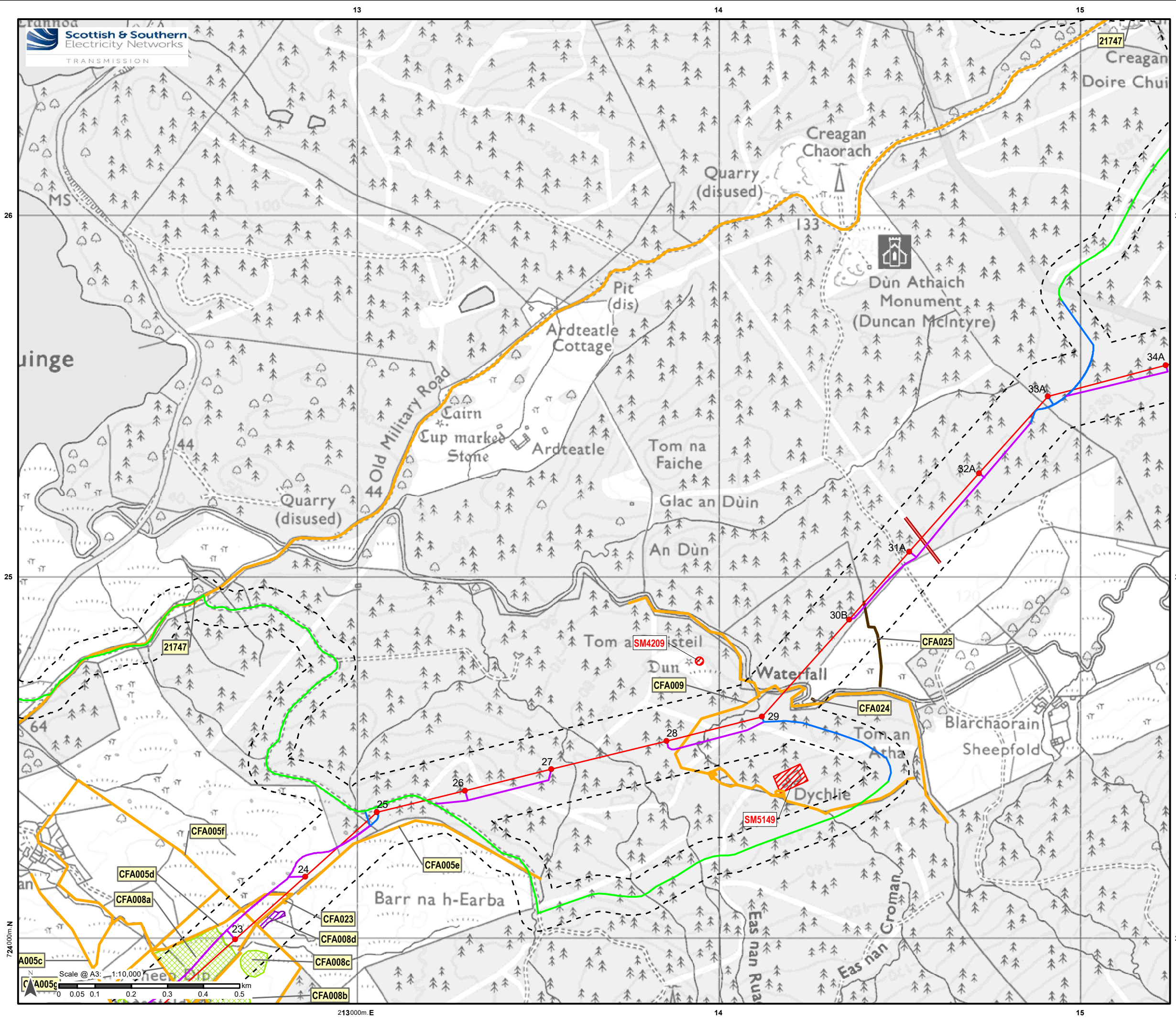

Legend

- Inner Study Area (LOD)
- Proposed OHL Towers
- Indicative Proposed Alignment
- Access Tracks - Existing Upgrade
- Access Tracks - New Stone Permanent
- Access Tracks - New Stone Temporary
- OHL Undergrounding of Existing LV Line Crossing
- ▲ SPEN Temporary Diversion Towers
- SPEN Temporary Diversion OHL
- Scheduled Monument
- Cultural Heritage Site (Point)
- Cultural Heritage Site (Area)
- Rig and furrow cultivation
- Lynchet
- Field bank (surveyed)
- Field bank (aerial photograph)

Refer to Chapter 9: Cultural Heritage and Archaeology (EIAR Volume 2) and Appendices 9.1-9.2 (EIAR Volume 4) for detailed descriptions of the heritage assets shown on the figure

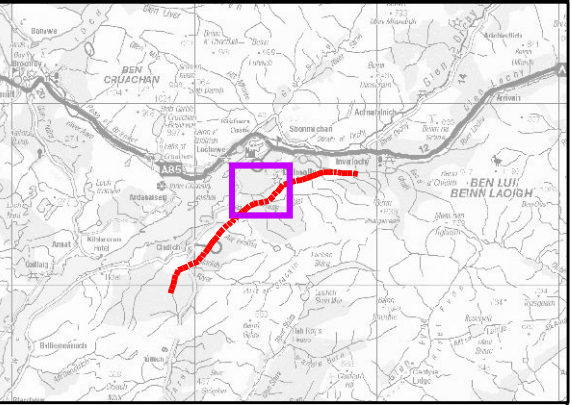

Reproduced by permission of Ordnance Survey on behalf of HMSO. Crown copyright and database right 2022 all rights reserved. Ordnance Survey Licence number EL273236.

Project No: LT000029
Project: 1700003673

Title:
Creag Dhubh to Dalmally 275 kV Connection

Figure 9.1d
Cultural Heritage: Inner Study Area

Drawn by: SB Date: 28/04/2022

Drawing: 2

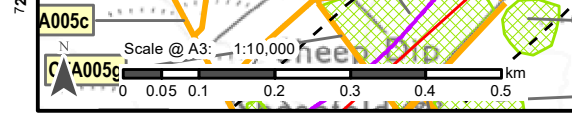

724000m.N

213000m.E

14

15

24

25

26

26

25

24

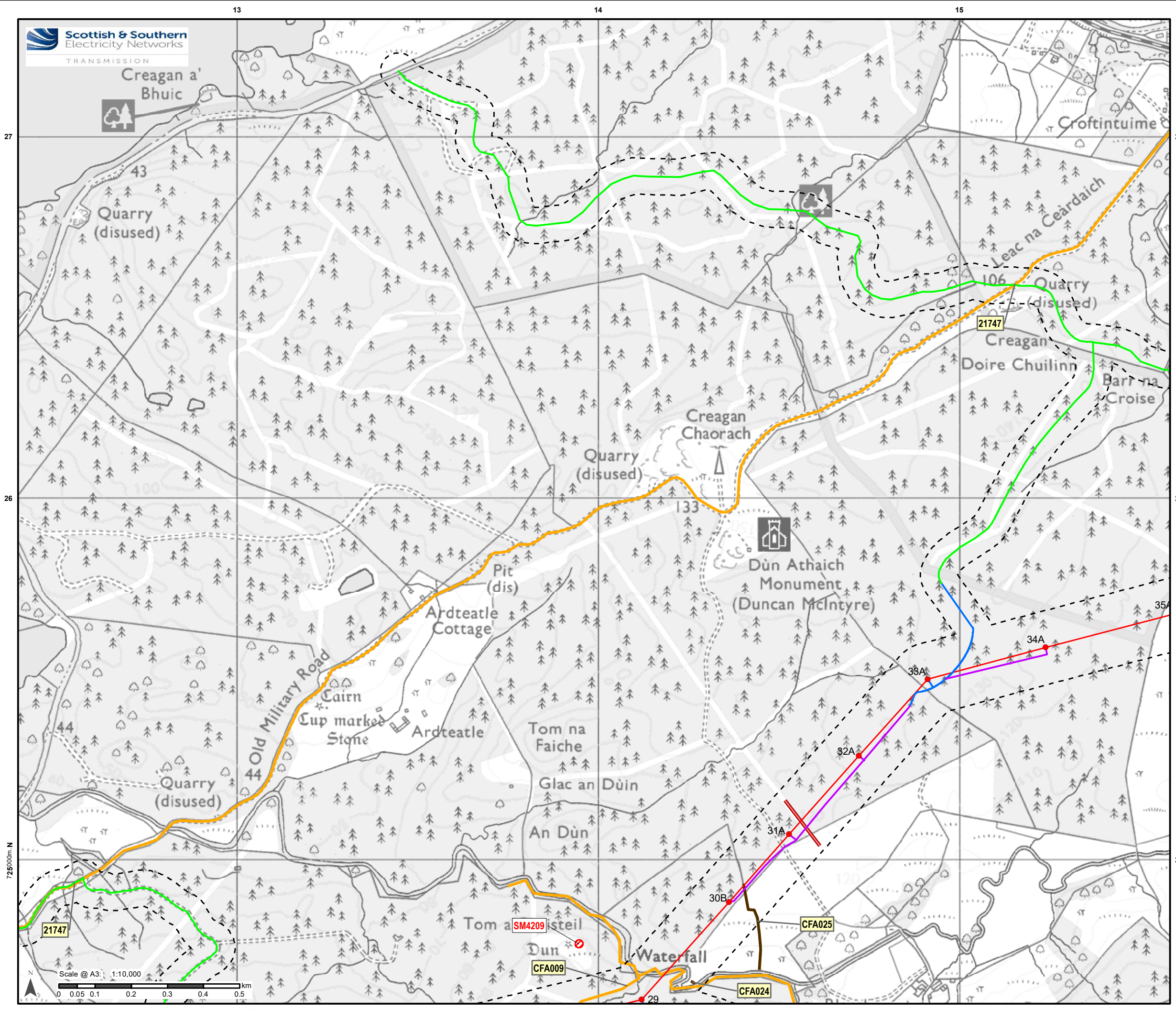

- ### Legend
- Inner Study Area (LOD)
 - Proposed OHL Towers
 - Indicative Proposed Alignment
 - Access Tracks - Existing Upgrade
 - Access Tracks - New Stone Permanent
 - Access Tracks - New Stone Temporary
 - OHL Undergrounding of Existing LV Line Crossing
 - ▲ SPEN Temporary Diversion Towers
 - SPEN Temporary Diversion OHL
 - Scheduled Monument
 - Cultural Heritage Site (Point)
 - Cultural Heritage Site Linear
 - Cultural Heritage Site (Area)
 - Rig and furrow cultivation
 - Lynchet
 - Field bank (surveyed)
 - Field bank (aerial photograph)

Refer to Chapter 9: Cultural Heritage and Archaeology (EIAR Volume 2) and Appendices 9.1-9.2 (EIAR Volume 4) for detailed descriptions of the heritage assets shown on the figure

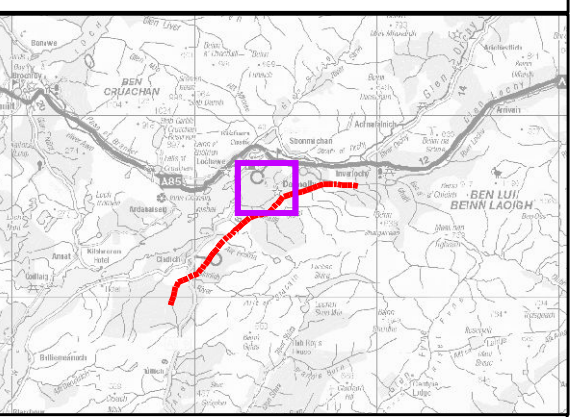

Reproduced by permission of Ordnance Survey on behalf of HMSO. Crown copyright and database right 2022 all rights reserved. Ordnance Survey Licence number EL273236.

Project No: LT000029
Project: 1700003673

Title:
Creag Dhubh to Dalmally 275 kV Connection

Figure 9.1e
Cultural Heritage: Inner Study Area

Drawn by: SB Date: 28/04/2022

Drawing: 2

72800m N

Scale @ A3: 1:110,000

0 0.05 0.1 0.2 0.3 0.4 0.5 km

213000m E

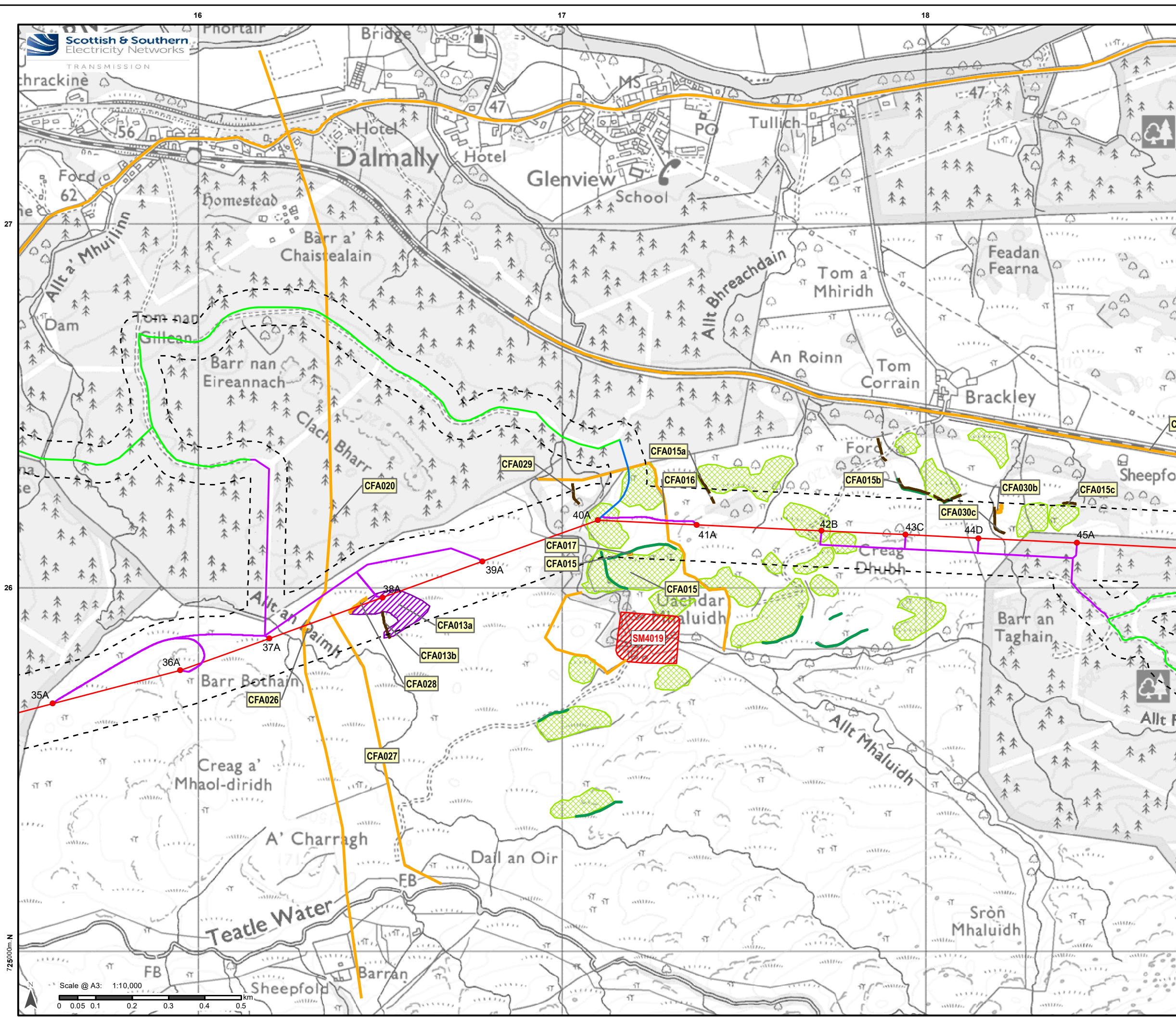

- ### Legend
- Inner Study Area (LOD)
 - Proposed OHL Towers
 - Indicative Proposed Alignment
 - Access Tracks - Existing Upgrade
 - Access Tracks - New Stone Permanent
 - Access Tracks - New Stone Temporary
 - OHL Undergrounding of Existing LV Line Crossing
 - ▲ SPEN Temporary Diversion Towers
 - SPEN Temporary Diversion OHL
 - Scheduled Monument
 - Cultural Heritage Site (Point)
 - Cultural Heritage Site Linear
 - Cultural Heritage Site (Area)
 - Rig and furrow cultivation
 - Lynchet
 - Field bank (surveyed)
 - Field bank (aerial photograph)

Refer to Chapter 9: Cultural Heritage and Archaeology (EIAR Volume 2) and Appendices 9.1-9.2 (EIAR Volume 4) for detailed descriptions of the heritage assets shown on the figure

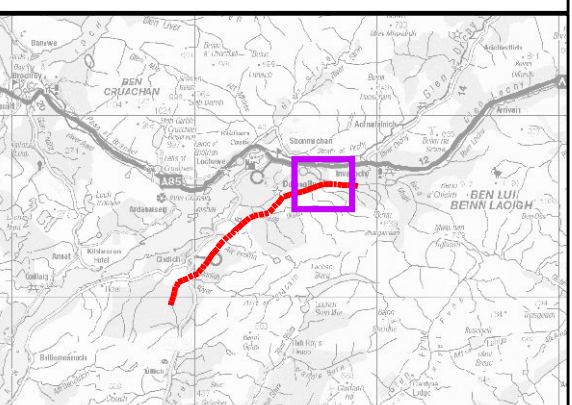

Reproduced by permission of Ordnance Survey on behalf of HMSO. Crown copyright and database right 2022 all rights reserved. Ordnance Survey Licence number EL273236.

Project No: LT000029
Project: 1700003673

Title: Creag Dhubb to Dalmally 275 kV Connection

Figure 9.1f
Cultural Heritage: Inner Study Area

Drawn by: SB Date: 28/04/2022

Drawing: 2

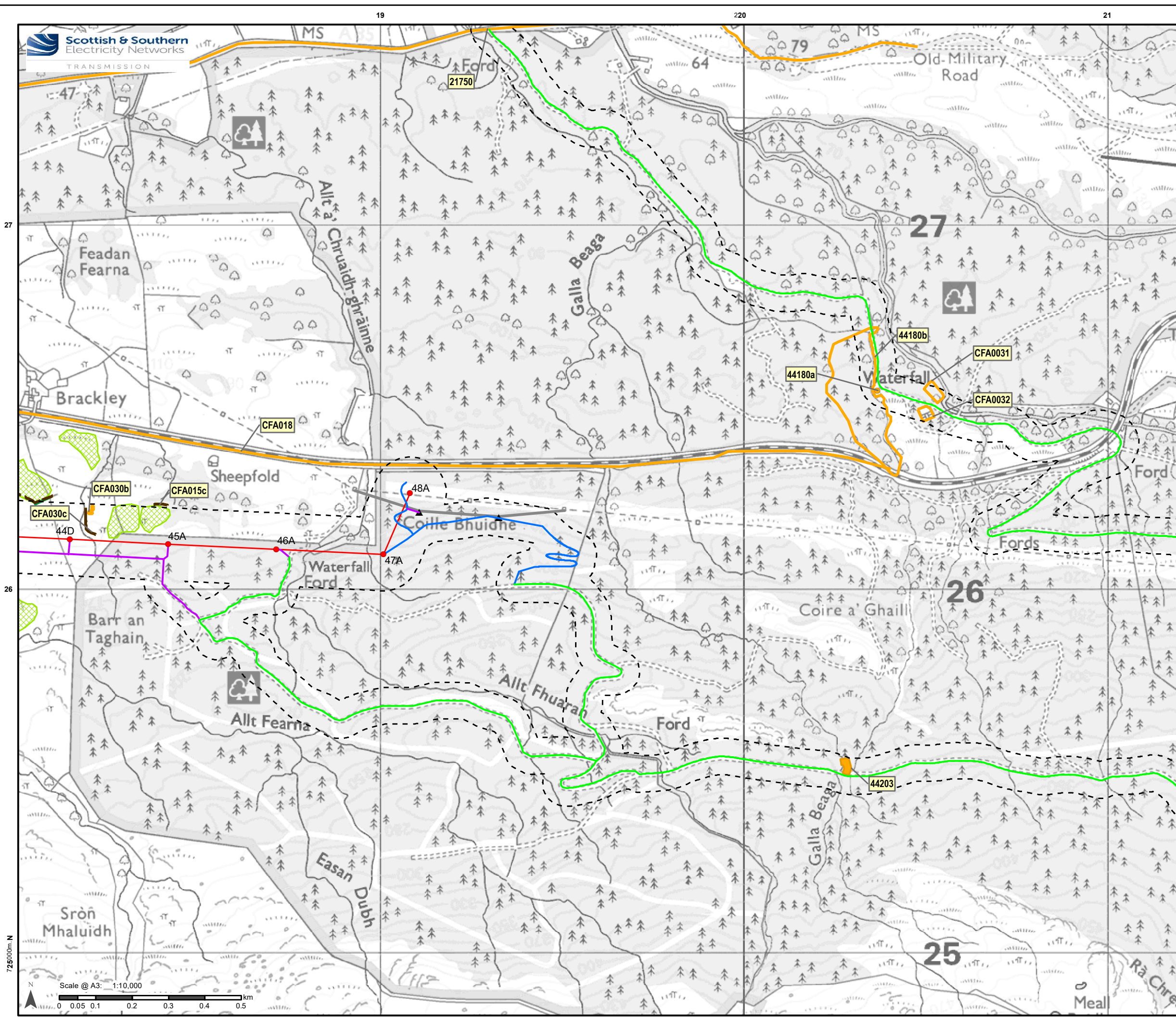

- ### Legend
- Inner Study Area (LOD)
 - Proposed OHL Towers
 - Indicative Proposed Alignment
 - Access Tracks - Existing Upgrade
 - Access Tracks - New Stone Permanent
 - Access Tracks - New Stone Temporary
 - OHL Undergrounding of Existing LV Line Crossing
 - ▲ SPEN Temporary Diversion Towers
 - SPEN Temporary Diversion OHL
 - Scheduled Monument
 - Cultural Heritage Site (Point)
 - Cultural Heritage Site Linear
 - Cultural Heritage Site (Area)
 - Rig and furrow cultivation
 - Lynchet
 - Field bank (surveyed)
 - Field bank (aerial photograph)

Refer to Chapter 9: Cultural Heritage and Archaeology (EIAR Volume 2) and Appendices 9.1-9.2 (EIAR Volume 4) for detailed descriptions of the heritage assets shown on the figure

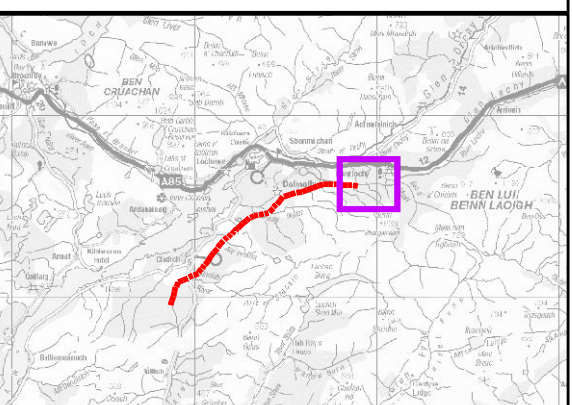

Reproduced by permission of Ordnance Survey on behalf of HMSO. Crown copyright and database right 2022 all rights reserved. Ordnance Survey Licence number EL273236.

Project No: LT000029
Project: 1700003673

Title:
Creagh Dhubh to Dalmally 275 kV Connection

Figure 9.1g
Cultural Heritage: Inner Study Area

Drawn by: SB Date: 28/04/2022

Drawing: 2

725000m.N

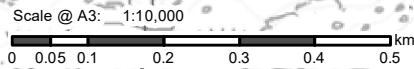

219000m.E 220 21

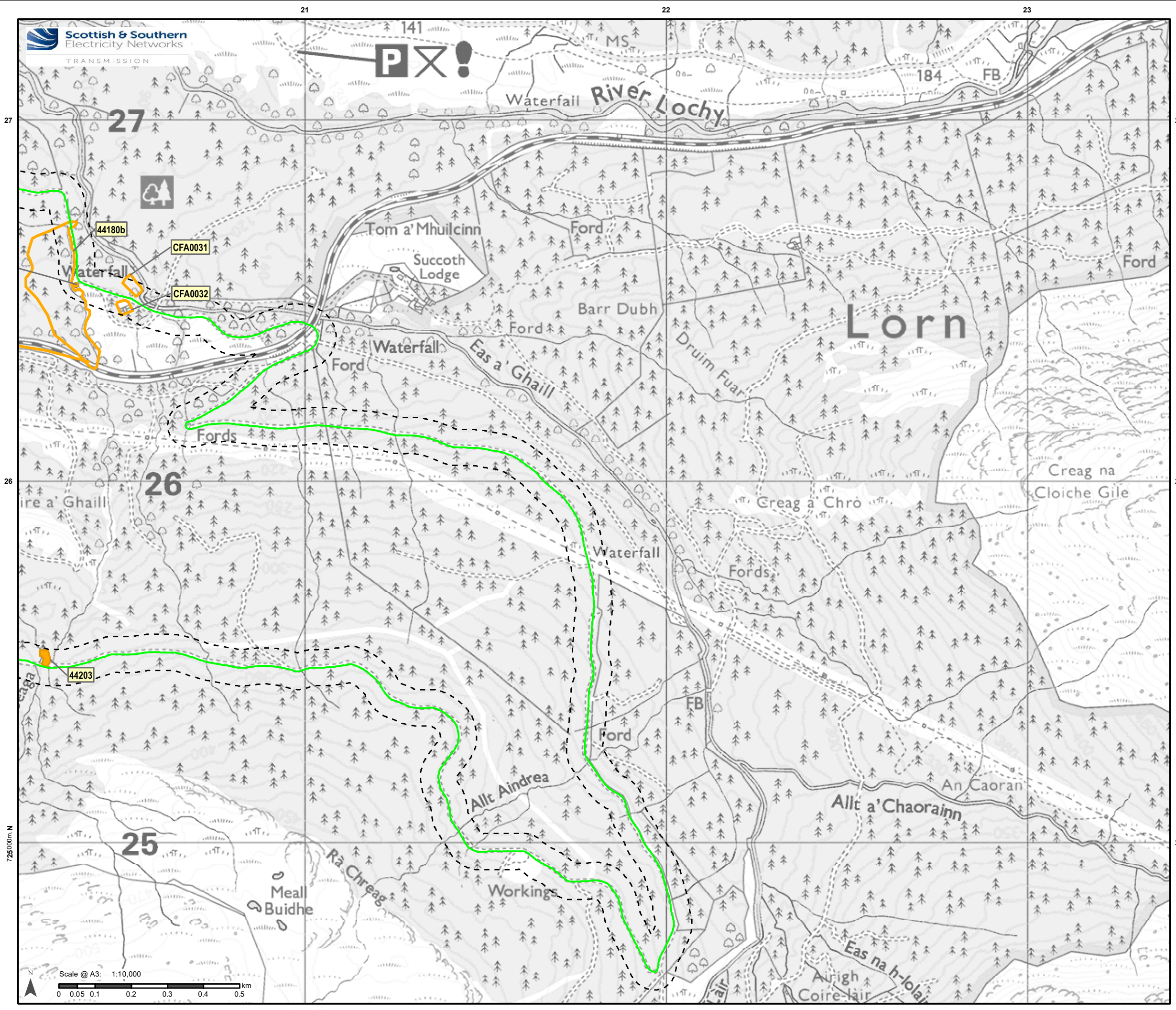

Legend

- Inner Study Area (LOD)
- Proposed OHL Towers
- Indicative Proposed Alignment
- Access Tracks - Existing Upgrade
- Access Tracks - New Stone Permanent
- Access Tracks - New Stone Temporary
- OHL Undergrounding of Existing LV Line Crossing
- ▲ SPEN Temporary Diversion Towers
- SPEN Temporary Diversion OHL
- Scheduled Monument
- Cultural Heritage Site (Point)
- Cultural Heritage Site Linear
- Cultural Heritage Site (Area)
- Rig and furrow cultivation
- Lynchet
- Field bank (surveyed)
- Field bank (aerial photograph)

Refer to Chapter 9: Cultural Heritage and Archaeology (EIAR Volume 2) and Appendices 9.1-9.2 (EIAR Volume 4) for detailed descriptions of the heritage assets shown on the figure

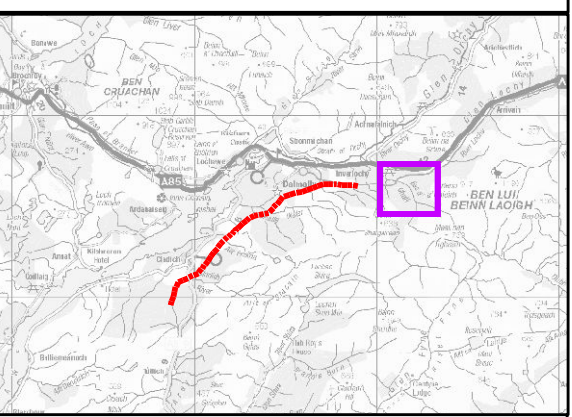

Reproduced by permission of Ordnance Survey on behalf of HMSO. Crown copyright and database right 2022 all rights reserved. Ordnance Survey Licence number EL273236.

Project No: LT000029
Project: 1700003673

Title:
Creag Dhubb to Dalmally 275 kV Connection

Figure 9.1h
Cultural Heritage: Inner Study Area

Drawn by: SB Date: 28/04/2022

Drawing: 2